

MMDATA/PP NO:  
A/4576/90  
C No. A/4576/90  
A.S.T.  
Security  
PART I  
PART I  
A.P.  
D.P.

ELEVATION

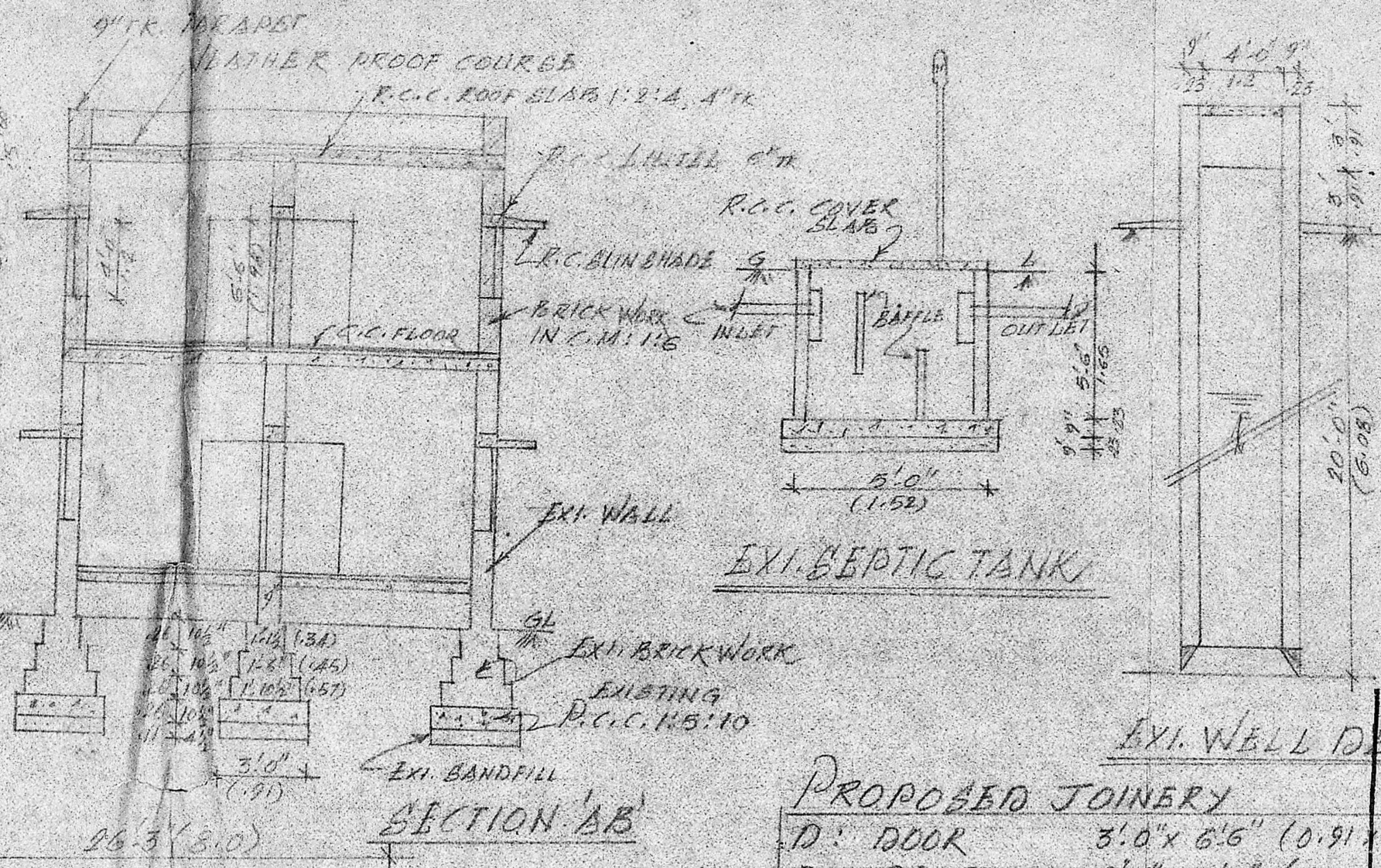

SECTION 'AB'

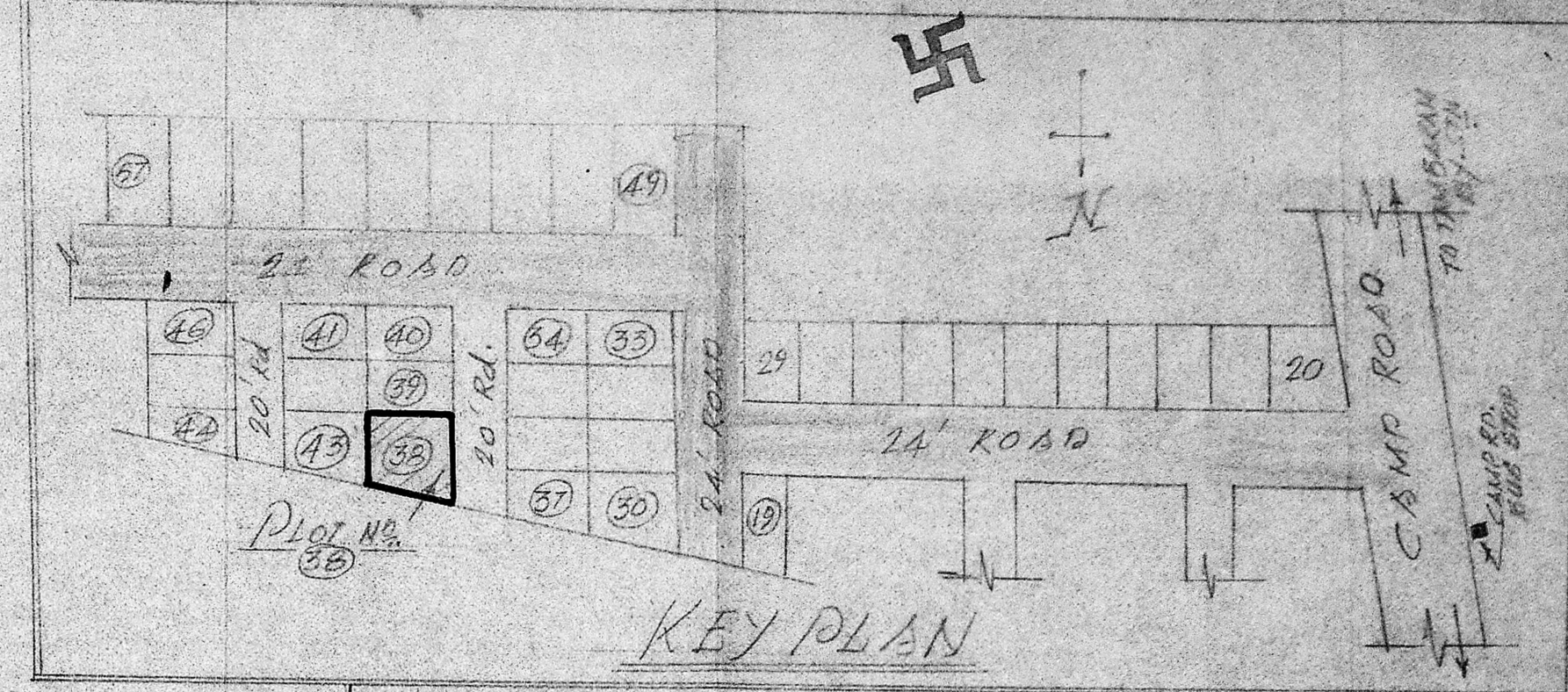

KEY PLAN

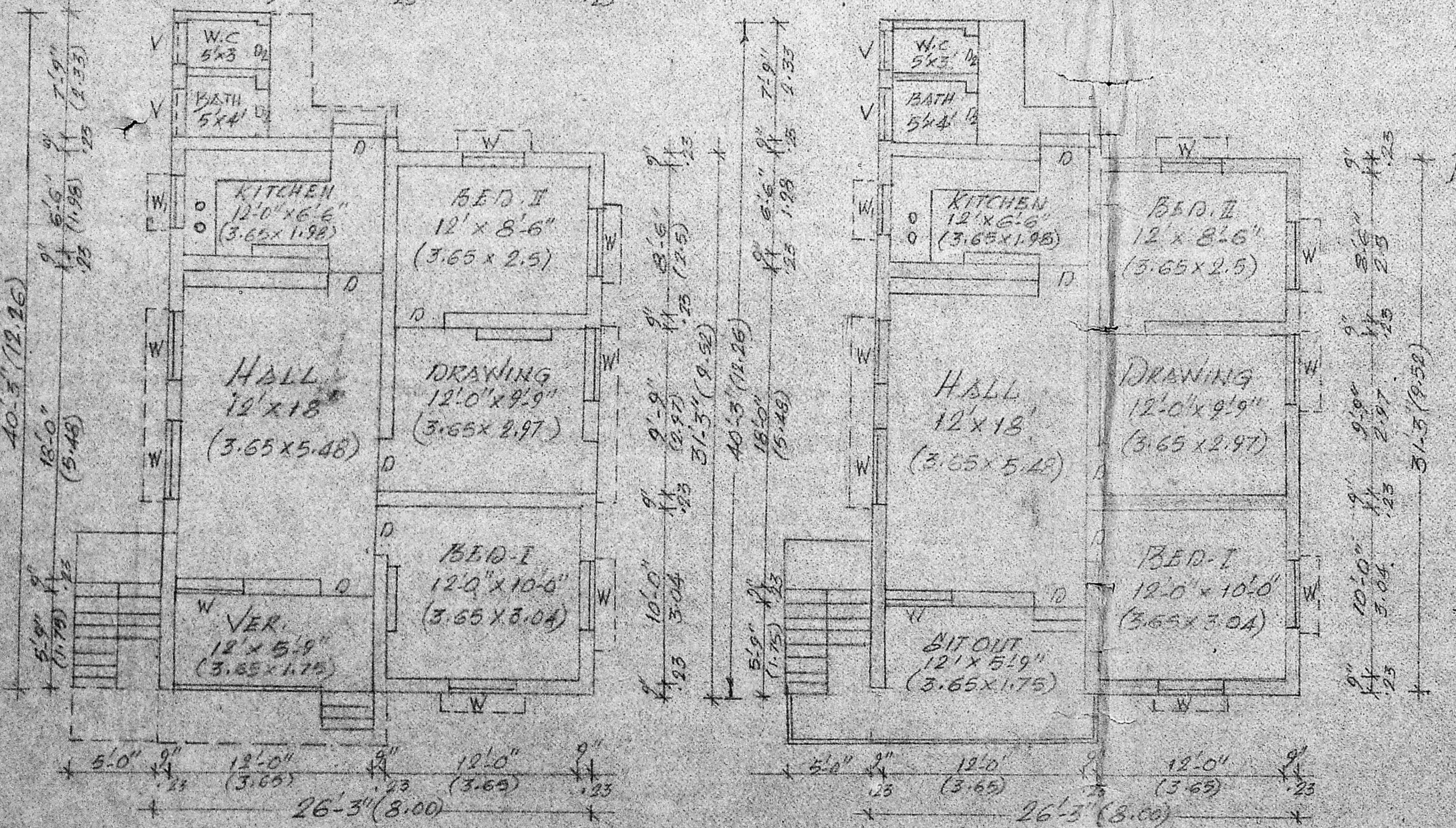

EXI. GROUND FLOOR PLAN

PROPOSED FIRST FLOOR PLAN

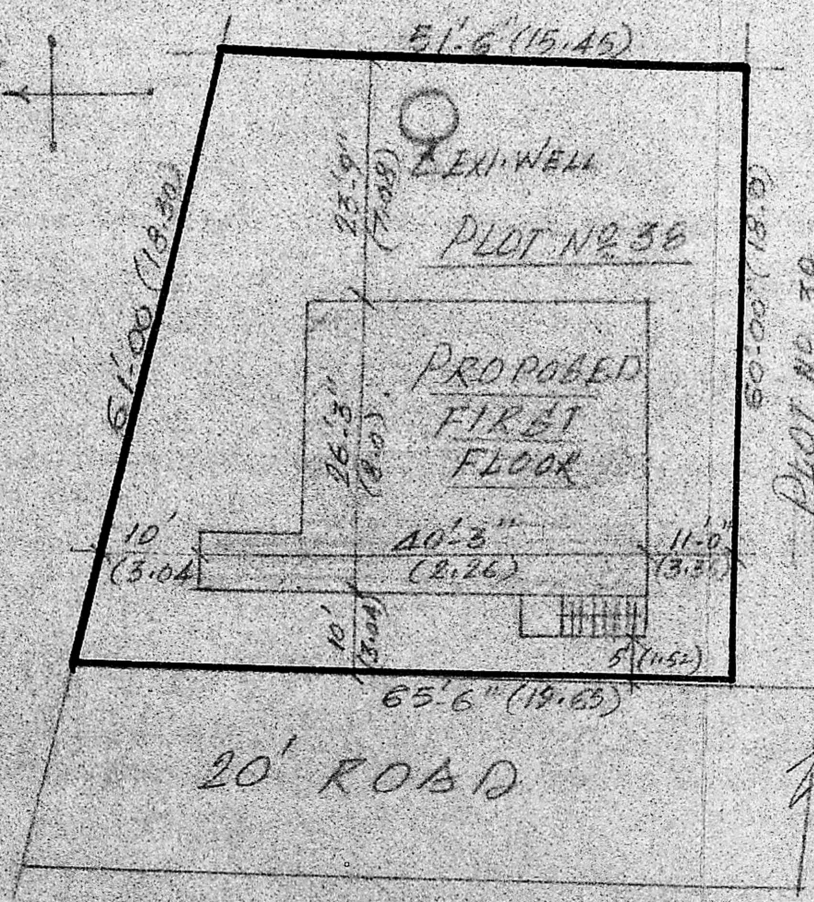

SITE PLAN

PROPOSED JOINERY

D: DOOR	3'0" x 6'6" (0.91 x 1.98)
D: DOOR	2'6" x 6'6" (0.76 x 1.98)
W: WINDOW	4'0" x 4'0" (1.22 x 1.22)
W: WINDOW	3'0" x 4'0" (0.91 x 1.22)

Planning Permit No. A/624/90  
**APPROVED**  
SUBJECT TO THE CONDITIONS IN THIS OFFICE LETTER.  
No. A/4576/90 Date 25-5-90  
S. Jayaram  
FOR MEMBER SECRETARY  
MADRAS METROPOLITAN  
DEVELOPMENT AUTHORITY  
MADRAS - 600 008.

NOTE  
EXI. GROUND FLOOR: 868 Sq.ft (81 m<sup>2</sup>)  
PRO. FIRST FLOOR: 868 Sq.ft (81 m<sup>2</sup>)  
EXI. BLDG. SHOWN THUS  
PRO. BLDG. SHOWN THUS

PLAN SHOWING THE PROPOSED ADDITIONS AND CONSTRUCTION OF FIRST FLOOR TO THE EXISTING RESIDENTIAL BUILDING IN PLOT NO. 38, S. NO. 46/1A & 2 AT RAJAJI NAGAR, RAJAKILPAKKM, SEMBAKKM TOWN PANCHAYAT, SAIDAPET TALUK FOR SRI. SANTIAGU MANICKAM

R. Mohan Rao, D.C.E.  
LICENSED SURVEYOR  
Corporation of Madras  
REG. No. 14  
AMBATTUR TOWNSHIP  
ALANDUR MUNICIPALITY  
Consulting Engineer & Contractor  
Office: 15, Madley Road  
T. NAGAR, MADRAS-600 013

Santiagu Manickam  
OWNER